

---

## MANDATORY DISCLOSURE: 2026-27

---

### 1. General Information of the college

<b>Name of the College</b>	<b>M. S. CENTER FOR ADVANCED STUDIES</b>
Address of the institution	Navarathna Agrahara, Sadahalli P.O., Off Bengaluru International Airport, Bengaluru - 562 110, Karnataka, INDIA
<b>Contact Details of the Institution</b>	
Phone No.	+91 80 4121 5454 / +91 80 4131 5454
Website Address	<a href="http://www.mscas.ac.in">www.mscas.ac.in</a>
E-Mail Address	<a href="mailto:Director.mscas25@gmail.com">Director.mscas25@gmail.com</a>
Name of Principal	Dr. PRASANNA KUMAR YN
Phone No.	+91 80 4121 5454
Mobile No.	+91 95915 10211/ 9071063343
E-Mail Address	<a href="mailto:office@msec.ac.in">office@msec.ac.in</a>
Vision	<ul style="list-style-type: none"><li>➤ Becoming a center for excellence in higher education and research.</li><li>➤ Transforming students into competent professionals, leaders, and entrepreneurs suited for a global</li></ul>

Mission	<ul style="list-style-type: none"> <li>➤ Providing student-centric learning, innovative pedagogy, and a modern curriculum.</li> <li>➤ Fostering critical thinking, analytical skills, and employability through industry partnerships.</li> <li>➤ Imparting value-based education to promote social transformation and community well-being.</li> </ul>
Type of Institution	Private Unaided

---

## 2. Name of the organization running the Institution

<b>Name of the organization running the Institution</b>	M. S. Educational Trust
Type of the organization	Trust
Address of the organization	No.S-44 M.S. Complex, 4th Floor, New BEL Rd, RMV 2nd Stage, Bengaluru 560 054, Karnataka, INDIA
Registered with	SUB REGISTRAR, GANDHINAGAR, BANGALORE
Registration date	14/11/2000
Website of the organization	<a href="http://www.mscas.ac.in">www.mscas.ac.in</a>
Phone No.	+91 80 2361 3451/ +91 80 4121 5454/+91 80 4131 5454
Fax No.	+91 80 41137900
Email Address	<a href="mailto:office@msec.ac.in">office@msec.ac.in</a> / <a href="mailto:admissions@msec.ac.in">admissions@msec.ac.in</a>

---

---

### 3. Name of Principal

<b>Name of Principal</b>	Dr. PRASANNA KUMAR YN
Designation	Principal
Address	Navarathna Agrahara, Sadahalli P.O., Off Bengaluru International Airport, Bengaluru - 562 110, Karnataka, INDIA
Phone number with STD code	+91 80 4121 5454 / +91 80 4131 5454
Mobile No.	+91 9071063343
Email	Director.mscas25@gmail.com
Highest Degree	Ph.D
Field of specialization	Management

### 4. Name of the affiliating University

<b>Name of the affiliating University</b>	Dr. Manmohan Singh Bengaluru City University
Address	Jnana jothi central college auditorium , Dr Br ambedkar Veedhi 560001
Website	<a href="http://www.bcu.ac.in">www.bcu.ac.in</a>
Latest affiliation period	2025 - 26

### 5. Board of Governors (Governing Council Members)

Sl. No.	Name of the Member with Address	Profession	Designation
I	Mr. Sudarshan Raju M. S. Educational Trust No.S-44 M.S. Complex, 4th Floor, New BEL Rd, RMV 2nd Stage, Bengaluru 560 054, Karnataka, INDIA	Educationalist	Secretary
II	Sri.Shyam Raju, Member, MSET,Bengaluru	Educationalist	Member
III	Smt. Bharati Nagaraju, Member, MSET, Bengaluru	Educationalist	Member
IV	Smt.Nalini Sudarshan Raju, Member,MSET,Bengaluru	Educationist	Member
VI	Dr.N.Ranapratap Reddy, Principal and Member Secretary, MSEC,Bengaluru	Principal	Member Secretary
VII	Dr.Prasanna kumar YN Director , MS Center for Advanced Studiers	Professor	Member
XIV	Regional Officer / Director, AICTE SWRO, Bengaluru	Regional Director, AICTE	Ex-official Member - AICTE, SWRO Nominee
XV	Director	Director- DTE	Govt. of Karnataka, Bengaluru

Frequency of meetings and date of last meeting: Governing Council Meeting will be conducted twice in a year.

### 6. Academic Advisory Body

<b>Sl. No.</b>	<b>Category</b>	<b>Status</b>	<b>Name</b>
i	Principal of the College	Chairman	Dr.Prasanna Kumar YN
ii	Department Heads	Members	Dr. Rajan ( BCA& MCA) Prof Malathi R (MBA) Prof Shrikala (BCOM&BBA)

Frequency of Board and Academic Advisory Body Meeting will be conducted twice in a year

---

## 7. Organizational Chart

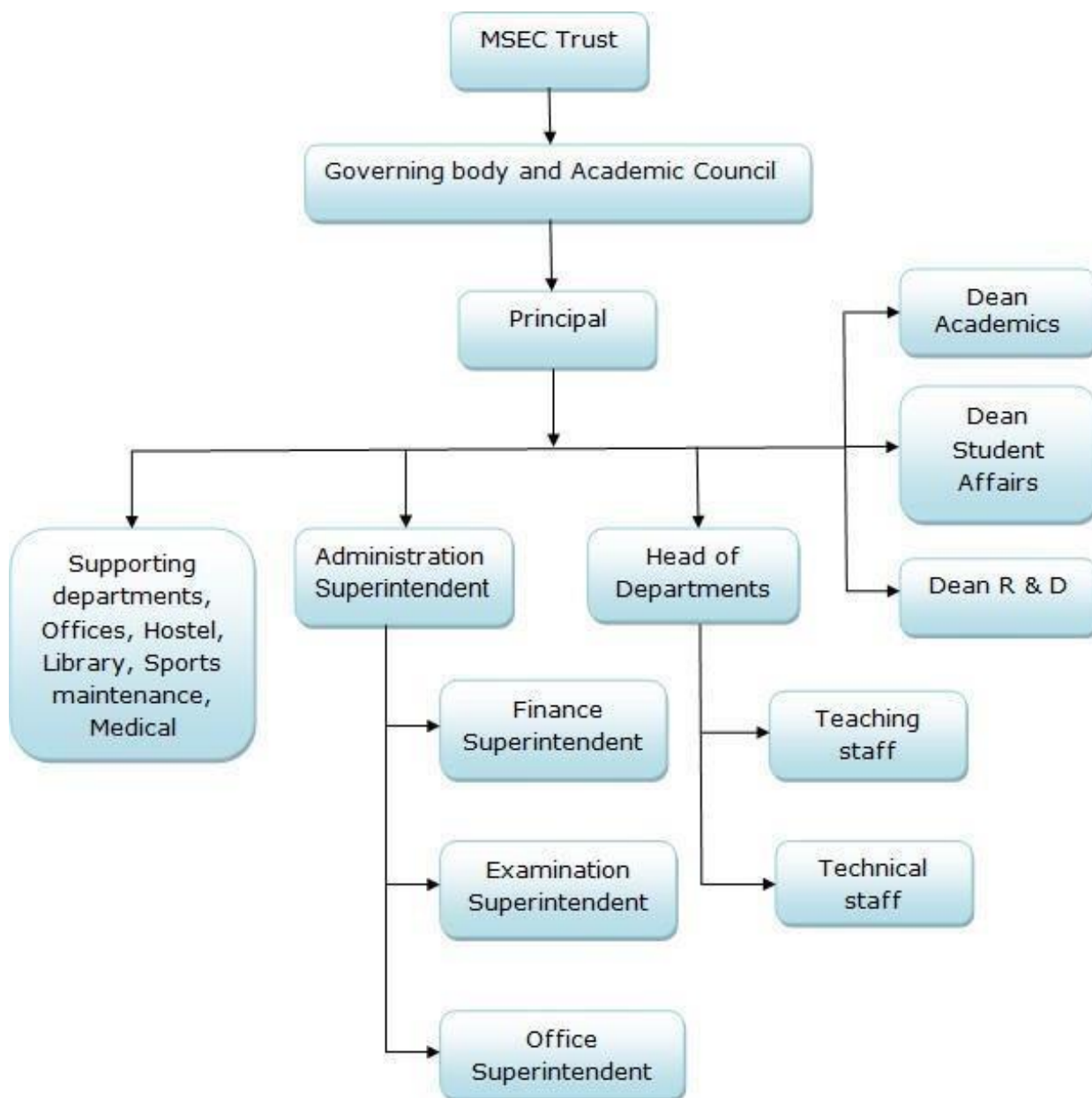

### **Student Feedback on Institutional Governance / Faculty Performance:**

Towards the end of the semester, concerned HOD's obtain a feedback report from the students regarding the academic performance of faculty. Likewise Principal has regular meetings with class representatives. For grievances, corrective actions are taken on continuous basis for improvements.

---

**The following procedures are adopted in order to achieve good governance:**

- Entire faculty of the institute is selected by a high level expert selection committee whose members are senior faculty from leading Institutions apart from BCU . This is to ensure that the teaching process is of high quality.
- Our institute has provided adequate hostel facility for boys and girls. These students can time in studies and extra-curricular activities.
- Well equipped spacious classrooms and laboratories are designed in the institute make the students feel comfortable.
- Meetings are conducted in college Academic committees, Departmental committees, Students-teacher class interaction committees are held on regular basis in order to take any corrective action for moving faster towards achievement of academic excellence.
- Students indulging in any act of indiscipline are immediately reported to college disciplinary committee, who take necessary corrective action.
- Management support scholarship for students scoring more than 9 CGPA in an academic year.
- College toppers from all disciplines are rewarded on the college Annual day. This has a motivating effect on the entire student community. MSCAS awards cash prizes, medals and commendation certificates for outstanding performance in academics, regularity and extracurricular activities to promote all round development of students. The students are encouraged to take part in co-curricular and extra – curricular.

---

### **Grievance Redressal mechanism for faculty, staff and students.**

- Grievance Redressal is taken care by HOD's, who in turn discuss the issue, if any, with the Principal. This maintains congenial atmosphere at the campus.
- Grievances Redressal of students is take care by designated counselors.
- A Complaint/Suggestion box is kept at the convenient place, so that the students can drop their compliant and suggestions which are attended by the principal himself.

---

---

### 8. Anti Ragging Committee

<b>Sl. No.</b>	<b>Name</b>	<b>Designation</b>	<b>Contact No.</b>	<b>Role</b>
1	Dr. Prasanna Kumar YN	Principal	9071063343	Chairman
2	Dr. Rajan	HoD- CA	6360460913	Member
3	Prof Shrikala K K	HoD - Commerce	8904033013	Member
4	Prof Malathi R	HoD - Management	9945566812	Member
5	Prof. Asha S	Assistant Profesor	8217696691	Member
6	Prof. Shivananda DN	Assistant Profesor	9742674284	Member
7	Mr. Venkateshan K S	Office Assistant	9743214983	Member
8	Mr. Kiran	Student (commerce)	7892939616	Member
9	Miss . Spandana	Student (commerce)	7975356877	Member

---

---

### 9. Grievance Redressal Committee

<b>Sl. No.</b>	<b>Name</b>	<b>Role</b>	<b>Profession</b>
1	Dr. Prasanna Kumar YN	<b>Chairman</b>	<b>Principal</b>
2	Dr. Rajan	Member	HoD- CA
3	Prof Shrikala K K	Member	HoD - Commerce
4	Prof Malathi R	Convener	HoD - Management
5	Prof. Asha S	Member	Assistant Profesor
6	Prof. Shivananda DN	Member	Assistant Profesor
7	Mr. Venkateshan K S	Member	Office Assistant
8	Mr. Kiran	Member	Student (commerce)
9	Miss . Spandana	Member	Student (commerce)

---

---

**10. SC - ST Committee**

<b>Sl. No.</b>	<b>Name of the Committee Member</b>	<b>Associated with</b>	<b>Designation</b>	<b>Contact Number</b>
1	Dr. P Rajan	Member	HOD (CA)	6360460913
2	Prof Malathi R	Member	HoD – Management	9945566812
3	Prof. Anusha	Member	Assistant Professor	8310435050
4	Suman R	Member	Student	8618179677
5	Varshitha	Member	Student	8217401663
6	Meenakshi	Member	Student	9980594942

---

### 11. Courses offered by the Institution

<b>Sl. No.</b>	<b>UG Courses offered</b>	<b>Intake</b>
1	Bachelor of Business Administration	60
2	Bachelor of Commerce	60
3	Bachelor of Computer Applications	60
	Total Intake for UG	180

---

<b>Sl. No.</b>	<b>PG Courses offered</b>	<b>Intake</b>
1	Master of Business Administration	60
2	Master Of Computer Applications	60
	Total Intake for PG	120

### **12. Library Details**

Number of Titles	Number of Volumes	Number of e- Book Titles - UG and PG	Number of e- Book Volumes - UG and PG
<b>1225</b>	<b>4834</b>	<b>6000</b>	<b>6000</b>

### 13. Admission

<b>Admission Quota</b>	PGCET / Management
<b>Entrance test / Admission criteria</b>	PG CET

	<b>Fire and Safety Certificate</b>		YES			
	<b>Hostel Facilities</b>		YES			
<b>24</b>	<b>Library</b>					
	<b>Number of Library books/Titles/ Journals available (program-wise)</b>	<b>Dept.</b>	<b>Titles</b>	<b>Volumes</b>	<b>Journals</b>	
		MBA	980	2835	Online Journals through BCU E-Consortium	
		MCA	207	1741		
		BCA	38	86		
		BCOM	38	86		
		BBA	38	86		

<b>25</b>	<b>Laboratory and Workshop</b>		
	List of Major Equipment/ facilities in each Laboratory/Workshop Computer Science	<ul style="list-style-type: none"> <li>➤ Machine Learning Laboratory</li> <li>➤ Web Technology Laboratory</li> <li>➤ DAA &amp; DS Laboratory</li> <li>➤ Computer Graphics Laboratory</li> <li>➤ DBMS Laboratory</li> <li>➤ Computer Network Laboratory</li> <li>➤ CP Laboratory</li> </ul>	CPU:-DELL OPTIPLEX- 3040 MONITOR:- DELL PROCESSOR:- INTEL CORE I3 HDD & RAM:- 500GB /4GB RAM
	List of Major Equipment/ facilities in each Laboratory	<ul style="list-style-type: none"> <li>➤ Analog Electronics Circuit Laboratory</li> <li>➤ Logic design Laboratory</li> <li>➤ Microcontroller Laboratory</li> <li>➤ HDL Laboratory</li> <li>➤ Analog Communication Laboratory</li> <li>➤ DSP Laboratory</li> <li>➤ Advanced Communication Laboratory</li> <li>➤ Microprocessor Laboratory</li> <li>➤ VLSI Laboratory</li> <li>➤ Power Electronics Laboratory</li> </ul>	

<b>26</b>	<b>Computing Facilities</b>	
	<b>Internet Bandwidth</b>	75 MBPS
	<b>Number and configuration of System</b>	140 Systems, I3 and I5
	<b>Total number of system connected by LAN</b>	345
	<b>Total number of system connected by WAN</b>	00
	<b>Major software packages available</b>	AutoCAD, Solid Edge, Visual Studio, Eclips, Keel Software, Flash magic, Java JDK .45 version, Cymplex
	<b>Special purpose facilities available</b>	YES
	<b>Innovation Cell</b>	YES
	<b>Social Media Cell</b>	YES
	<b>Compliance of the National Academic Depository (NAD), applicable to PGCM/ PGDM Institutions and University Departments</b>	YES
	<b>List of facilities available</b>	
	Games and Sports Facilities	Games and Sports Facility attachment
	Extra-Curricular Activities	Extra-Curricular Activities attachment
	Soft Skill Development Facilities	YES
	<b>Teaching Learning Process</b>	
	Curricula and syllabus for each of the Programmes as approved by the University	YES
	Academic Calendar of the University	YES
	Academic Time Table with the name of the Faculty members handling the Course	YES
	Teaching Load of each Faculty	30 Units
	Internal Continuous Evaluation System and place	CIA Link
	Student's assessment of Faculty, System in place	Assessment Link

**For each Post Graduate Courses give the following:**

Title of the Course	MBA
	MCA
Curricular and Syllabus	YES
Laboratory facilities exclusive to the Post Graduate Course	YES
<b>Special Purpose</b>	
Academic Calendar and frame work	YES

## 27. Faculty

<b>Department Of Commerce &amp; Management &amp; Computer applications</b>		
<b>Sl. No.</b>	<b>Name of the Faculty Member</b>	<b>Designation</b>
<b>1.</b>	<b>Dr. Prasanna Kumar</b>	<b>Principal</b>
<b>2.</b>	<b>Dr. Shanta kumar</b>	<b>Associate Professor</b>
<b>3.</b>	<b>Dr. P Rajan</b>	<b>Associate Professor</b>
<b>4.</b>	<b>Miss Malathi R</b>	<b>Assistant Professor</b>
<b>5.</b>	<b>Miss Nayana shree S</b>	<b>Assistant Professor</b>
<b>6.</b>	<b>Mr Venkatesh N</b>	<b>Assistant Professor</b>
<b>7.</b>	<b>Mrs. Shrikala K K</b>	<b>Assistant Professor</b>
<b>8.</b>	<b>Mrs. Asha S</b>	<b>Assistant Professor</b>
<b>9.</b>	<b>Mrs. Anusha K</b>	<b>Assistant Professor</b>
<b>10.</b>	<b>Mr. Shivananda D N</b>	<b>Assistant Professor</b>
<b>11.</b>	<b>Ms. Simran taj A</b>	<b>Assistant Professor</b>
<b>12.</b>	<b>Mrs. Rukba Firdose</b>	<b>Assistant Professor</b>
<b>13.</b>	<b>Mrs. Raghu raman V k</b>	<b>Professor</b>

<b>14.</b>	<b>Mr. Narayana H M</b>	<b>Professor</b>
<b>15.</b>	<b>Mrs. Savitha S C</b>	<b>Professor</b>
<b>16.</b>	<b>Mr. Sharath k C</b>	<b>Assistant Professor</b>
<b>17.</b>	<b>Mrs. Monika G N</b>	<b>Assistant Professor</b>
<b>18.</b>	<b>Ms. Sukanya R</b>	<b>Assistant Professor</b>
<b>19.</b>	<b>Ms. Harshitha N R</b>	<b>Assistant Professor</b>
<b>20.</b>	<b>Mr. Rizwan k</b>	<b>Assistant Professor</b>
<b>21.</b>	<b>Mrs. Divya shree M</b>	<b>Assistant Professor</b>
<b>22.</b>	<b>Mr. Manjunatha A M</b>	<b>Librarian</b>
<b>23.</b>	<b>Mr. Rajesh Kumar</b>	<b>Physical Director</b>
<b>24.</b>	<b>Mr. Indresh</b>	<b>Estate Manager</b>
<b>25.</b>	<b>Mr. Venkateshan Ks</b>	<b>Affice Assistant</b>
<b>26.</b>	<b>Mrs. Lalitha L</b>	<b>Affice Assistant</b>
<b>27.</b>	<b>Mrs. Hema R</b>	<b>Affice Assistant</b>
<b>28.</b>	<b>Mrs. Shilaja beerash</b>	<b>Account Assistant</b>
<b>29.</b>	<b>Mr. Muniraju S</b>	<b>System Admin</b>

